City of Mandan
Land Use Application Process

Variance

Average Time: 6-8 Weeks

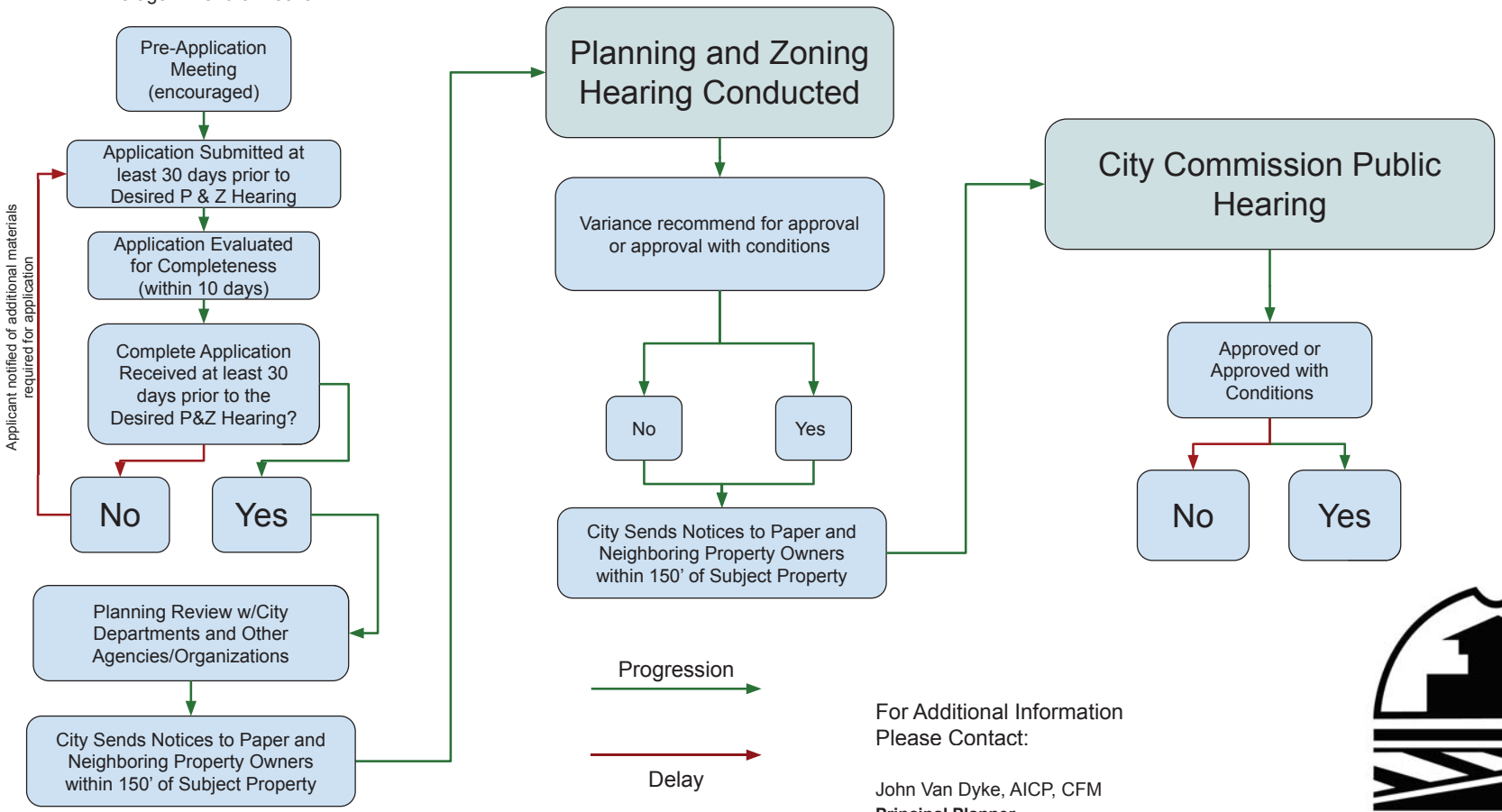

Progression

Delay

For Additional Information
Please Contact:

John Van Dyke, AICP, CFM
Principal Planner
Office: 701-667-3248
E-mail: John.VanDyke@CityofMandan.com

CITY OF MANDAN
WHERE THE WEST BEGINS

Planning and Zoning Commission - 4th Monday of Each Month
City Commission - 1st and 3rd Tuesday of Each Month