PROJECT UPDATE

Mandan, North Dakota

Mid-Town East Project

for the weeks of
8.24 & 8.31
2020

The City of Mandan has hired Mariner Construction to complete the Mid-Town East reconstruction project. This project will be completed in stages throughout the summer with the areas shown in the attached map currently under construction. Generally, the order of construction will be as follows: 1. Remove old streets, 2. Pipe installation, 3. Concrete work, 4. Aggregate base reconstruction, 5. Asphalt Paving, 6. Restoration/Seeding, 7. Chip Sealing and Pavement Markings (2021)

What To Expect:

- **The contractor has 5 separate crews working in the Mid-Town area. Traffic control barricades are placed to protect both travelers and workers. Please be careful to avoid construction equipment, as they don't always see you!**
- Expect some dust, noise and minor inconveniences normally associated with construction.
- Working hours will likely be from around 7 a.m. — 7 p.m., 5 days per week (some Saturdays)
- In the areas where water main is being replaced, there could be temporary water pipes strung out above ground into yards.
- Many of the old water valves do not work and the old pipes are brittle. Expect some disruptions in water service.
- Isolated street closures will be temporary, but may last a few days. Garbage service will continue on your normal day. If your street is closed to traffic on that day, you may need to roll your garbage can to the end of the block. Contact on-site engineer if you have questions.
- If you have sprinklers that have been damaged, please notify the on-site engineer.

The Next Two Weeks:

- Paving the areas around St. Joe's school;
- The contractor will be spraying areas with water to try to control dust;
- Concrete curb and gutter installation on 3rd Ave and 3rd St followed by asphalt paving;
- Storm sewer pipe installation on 2nd St and water main replacement on 1st Ave.

SAFETY IS EVERYONE'S PRIORITY. PLEASE DRIVE SLOWLY!

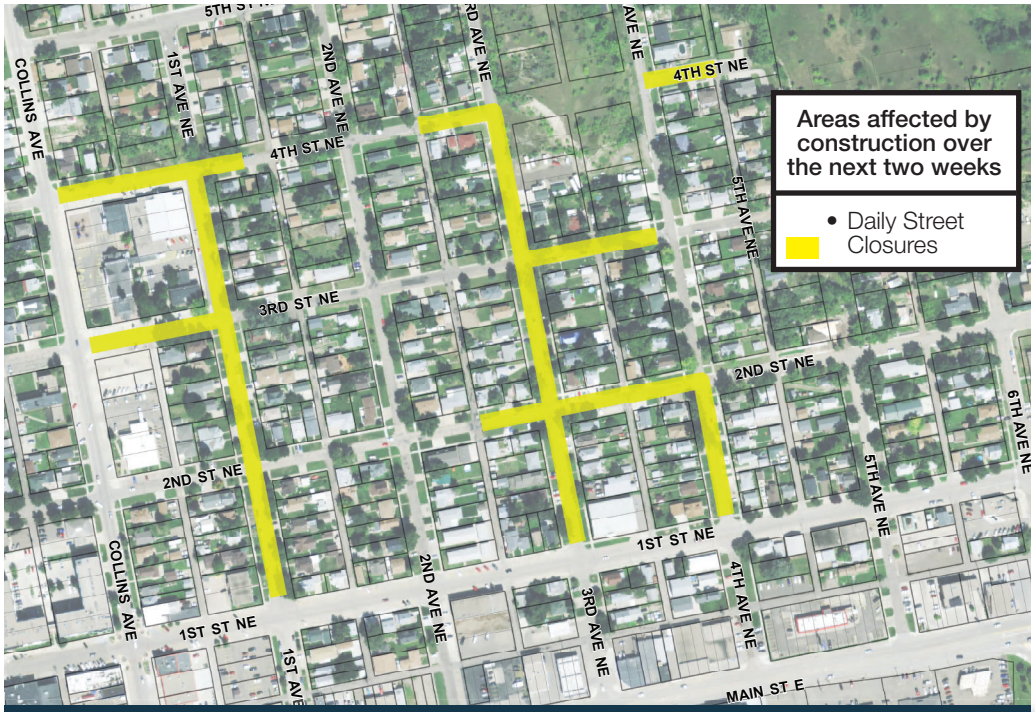

If you believe something has been forgotten or want to visit with the on-site engineer, you're welcome to contact Michael Gorder at 651-328-3354.

Project CONTACTS

The City of Mandan has contracted with Moore Engineering for the construction engineering of the improvements. Michael Gorder will be the on-site engineer throughout the construction and can be reached at 651-328-3354 to discuss concerns. A weekly call-in construction meeting, open to the public, will be held on Tuesday mornings from 11:00 a.m. – 11:30 a.m. Please dial 701-551-1000 and use participant code 511-1468.

Watch the website for updated construction map every 2 weeks. Thank you in advance for your patience through the construction process!

moore engineering, inc.