PROJECT UPDATE

Mandan, North Dakota

Mid-Town East Project

for the weeks of
6.22 & 6.29
2020

The City of Mandan has hired Mariner Construction to complete the Mid-Town East reconstruction project. This project will be completed in stages throughout the summer with the areas shown in the attached map to begin first. Generally, the order of construction will be as follows: 1. Removals, 2. Pipe installation, 3. Concrete work, 4. Aggregate base re-construction, 5. Asphalt Paving, 6. Restoration/Seeding, 7. Chip Sealing and Pavement Markings (2021)

SAFETY IS EVERYONE'S PRIORITY. PLEASE DRIVE SLOWLY!

What To Expect:

- Expect some dust, noise and minor inconveniences normally associated with construction.
- Working hours will likely be from around 7 a.m. – 7 p.m., 5 days per week
- In the areas where water main is being replaced, there could be temporary water pipes strung out above ground into yards. Expect some minor disruptions in water service.
- Traffic control barricades will be placed to protect both travelers and workers.
- Isolated street closures will be temporary, but may last a few days. Roadways will re-open with a temporary gravel surface until they are paved.
- Please be careful to avoid construction equipment, as they don't always see you!
- If you have sprinklers that have been damaged, please notify the on-site engineer.

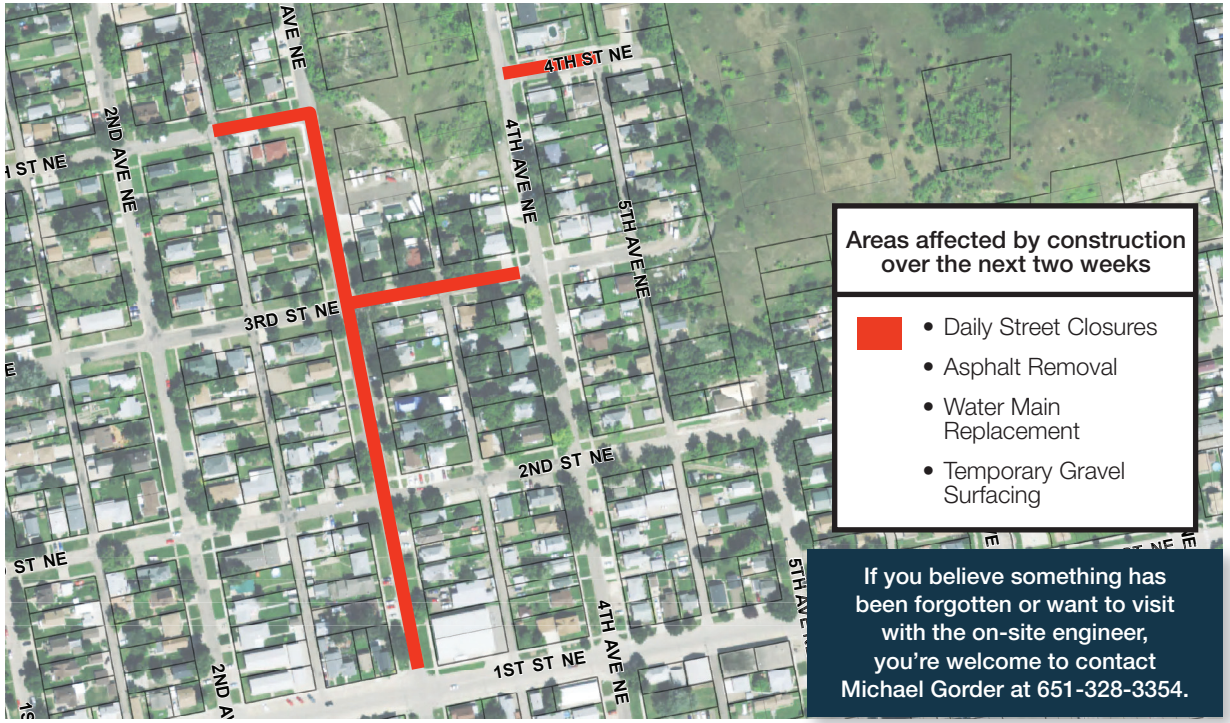

If you believe something has been forgotten or want to visit with the on-site engineer, you're welcome to contact Michael Gorder at 651-328-3354.

Project CONTACTS

The City of Mandan has contracted with Moore Engineering for the construction engineering of the improvements. Michael Gorder will be the on-site engineer throughout the construction and can be reached at 651-328-3354 to discuss concerns. A weekly call-in construction meeting, open to the public, will be held on Tuesday mornings from 11:00 a.m. – 11:30 a.m. Please dial 701-551-1000 and use participant code 5511468.

Watch the website for updated construction map every 2 weeks. Thank you in advance for your patience through the construction process!

moore engineering, inc.