Newsletter

MANDAN 3A PROJECT AREA

WORK COMPLETED

- Intersection of 47th Avenue NW and Corvette Street has updated pedestrian crossings.
- Intersection of 47th Avenue NW and Impala Court has updated pedestrian crossings.
- Sidewalk connections on 47th Avenue NW are completed.
- Intersection of Nova Avenue and Corvette Street has updated pedestrian crossings.

IN PROGRESS

Concrete Work

Concrete crews are completing ADA compliant pedestrian crossings and miscellaneous concrete repairs on Impala Court, Cortez Circle, and Lasalle Drive.

Asphalt Work

Asphalt crews are beginning to complete full depth asphalt patches on the streets marked in yellow on the map.

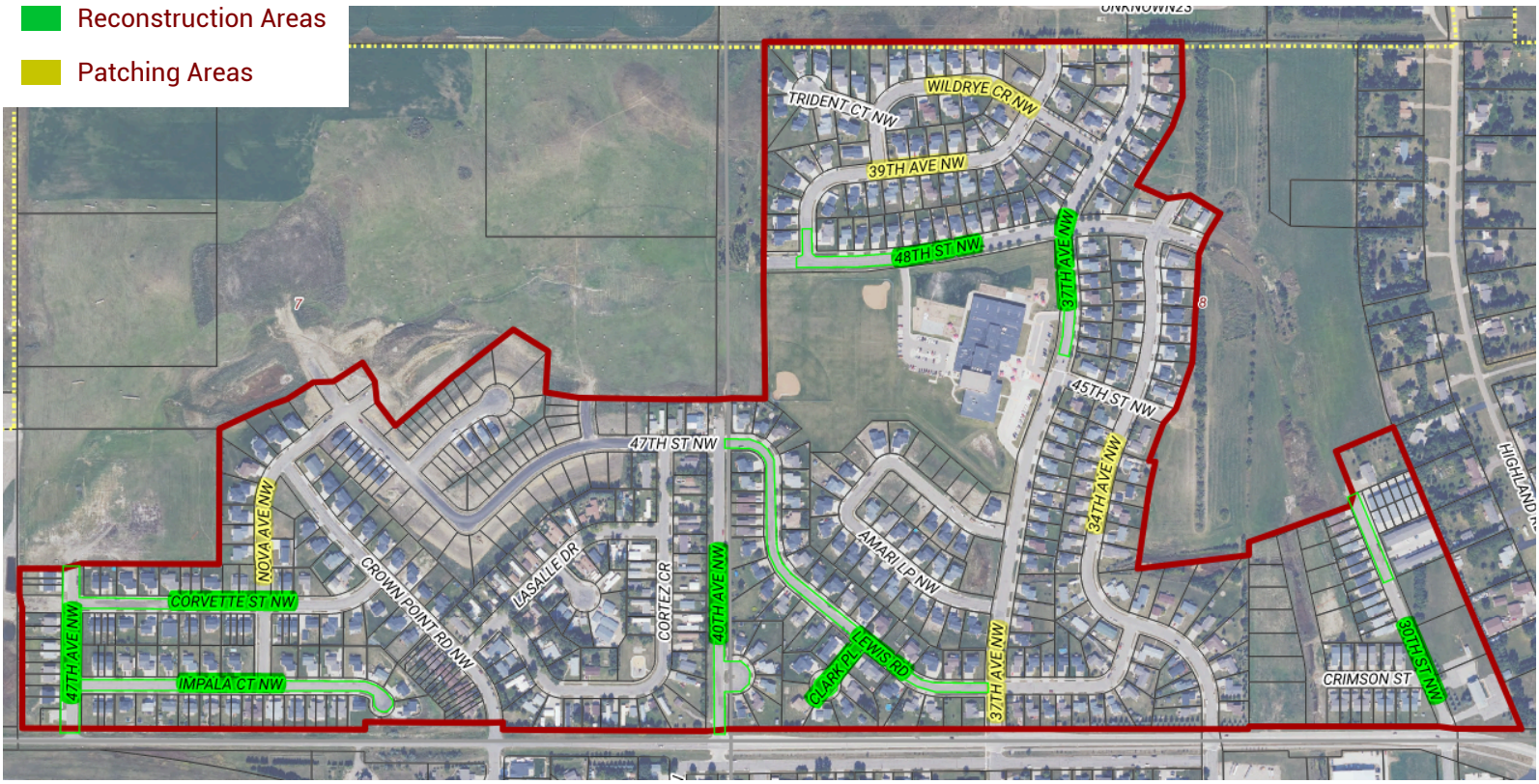

*UPCOMING WORK

Tree Trimming

Trees that are not in compliance with Mandan City Ordinance Article 4 Sec. 115-4-7 have been marked with pink ribbon. Residents have the option to trim their trees before the contractor completes the work. Tree trimming is expected to begin during the first week of June. If you have any questions, a tag with contact information is attached to marked trees.

Concrete Work

Concrete crews continue to work East through the project. Purple spray paint denotes upcoming removals. The contractor will maintain access to homes throughout the day. Access through the intersections of Impala Court and Nova Avenue as well as Lasalle Drive and Cortez Circle will be limited as valley gutters are replaced.

Roadway Work

Reconstruction of the areas marked above in green is expected to begin at the end of the month.

WHO TO CONTACT

Moore Engineering Inc. is working with the City to provide on site inspection and project coordination. A Moore Engineering representative will be on site throughout the project and will be wearing an orange vest.

For questions, contact Clare Pankratz at Clare.Pankratz@mooreengineeringinc.com or 701-751-3820.

To learn more about this project, visit the project website at https://arcg.is/e0vfO1 or scan the QR code.

Get the newletter in your inbox by going to the project website, scrolling down to contact us section, and signing up for the Mandan 3A newsletter.

*All construction schedule updates are estimates pending weather conditions.

CITY OF MANDAN
WHERE THE WEST BEGINS

moore engineering, inc.